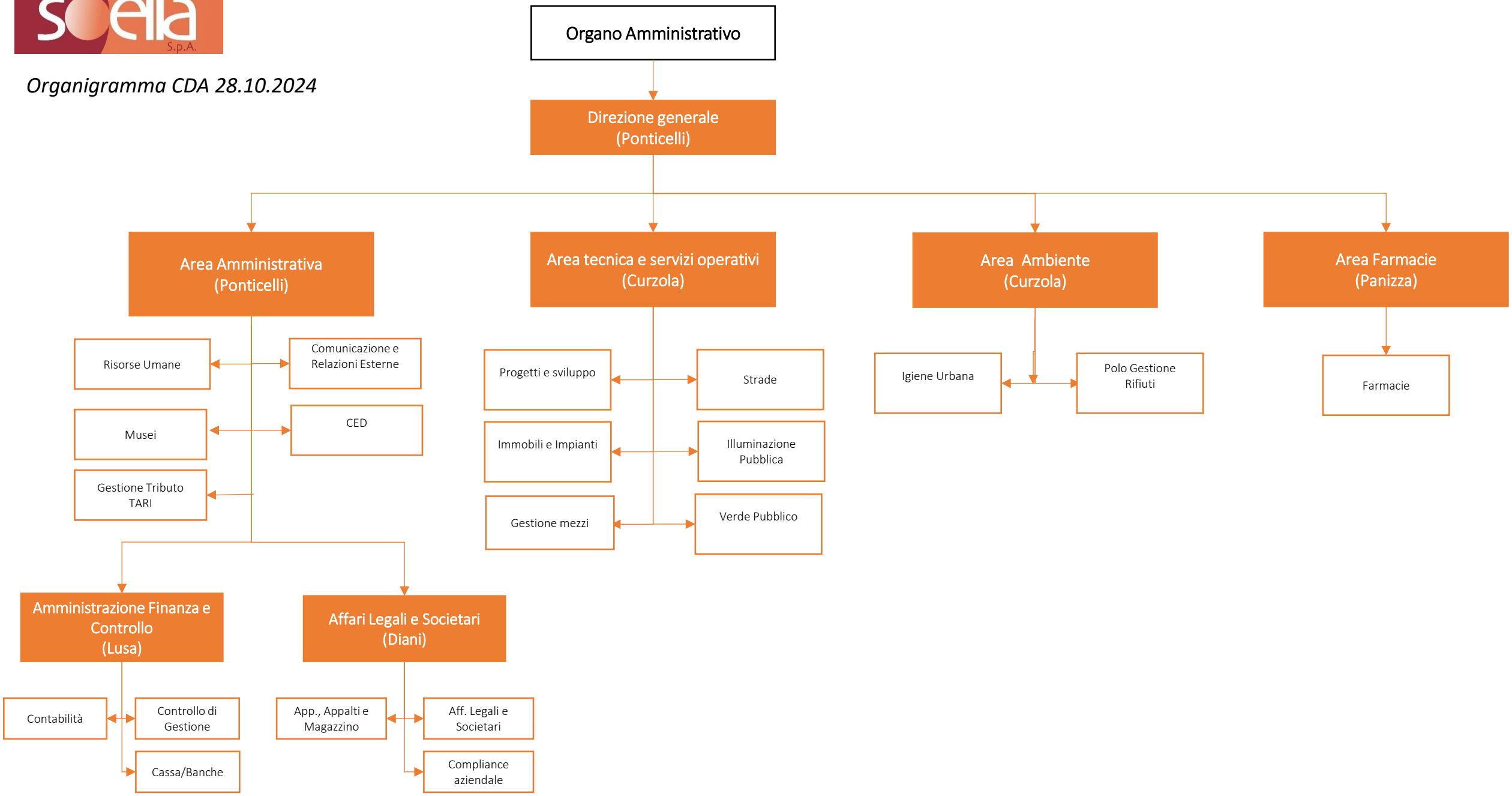Organigramma CDA 28.10.2024